

-OFFICE COPY-

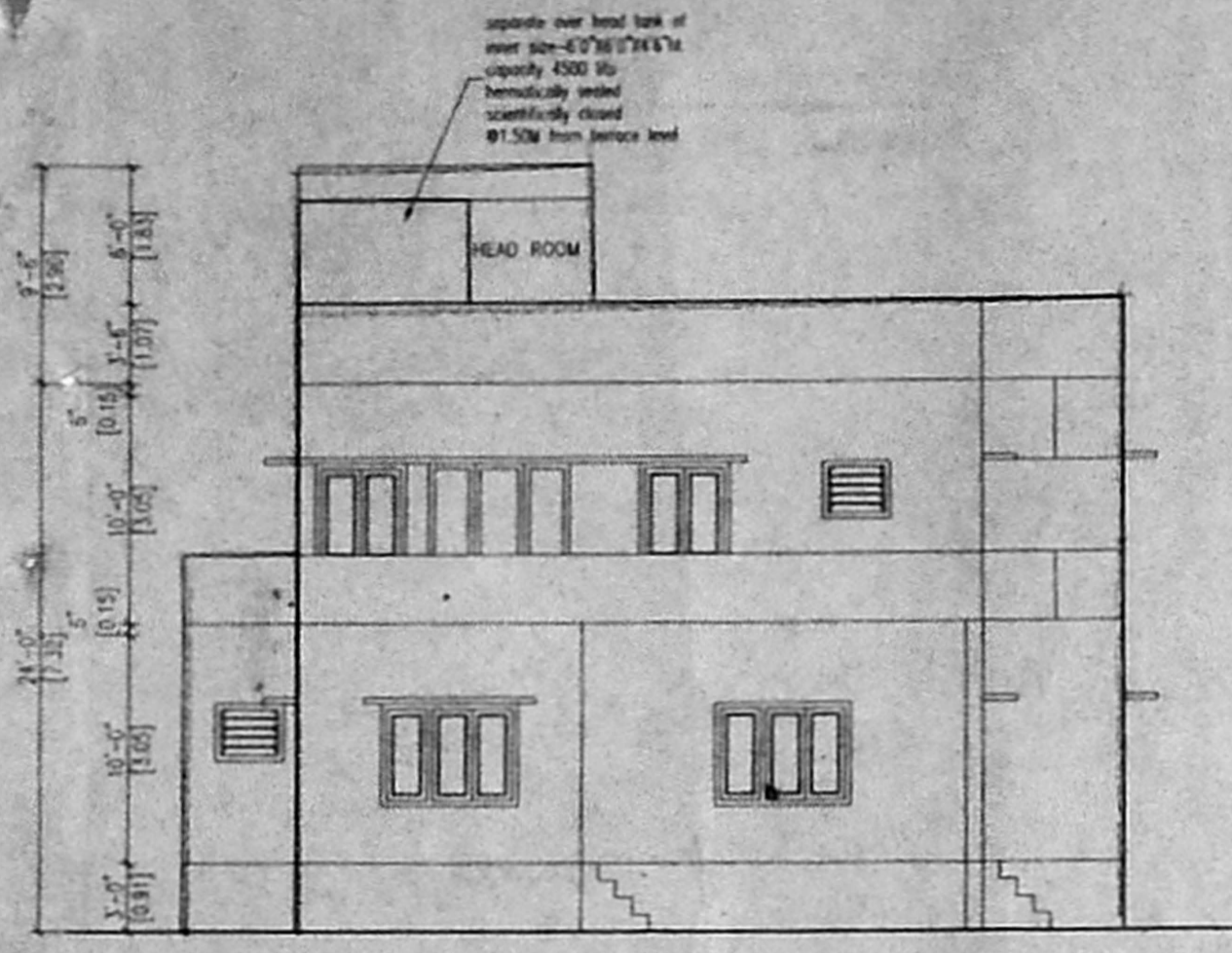

ELEVATION

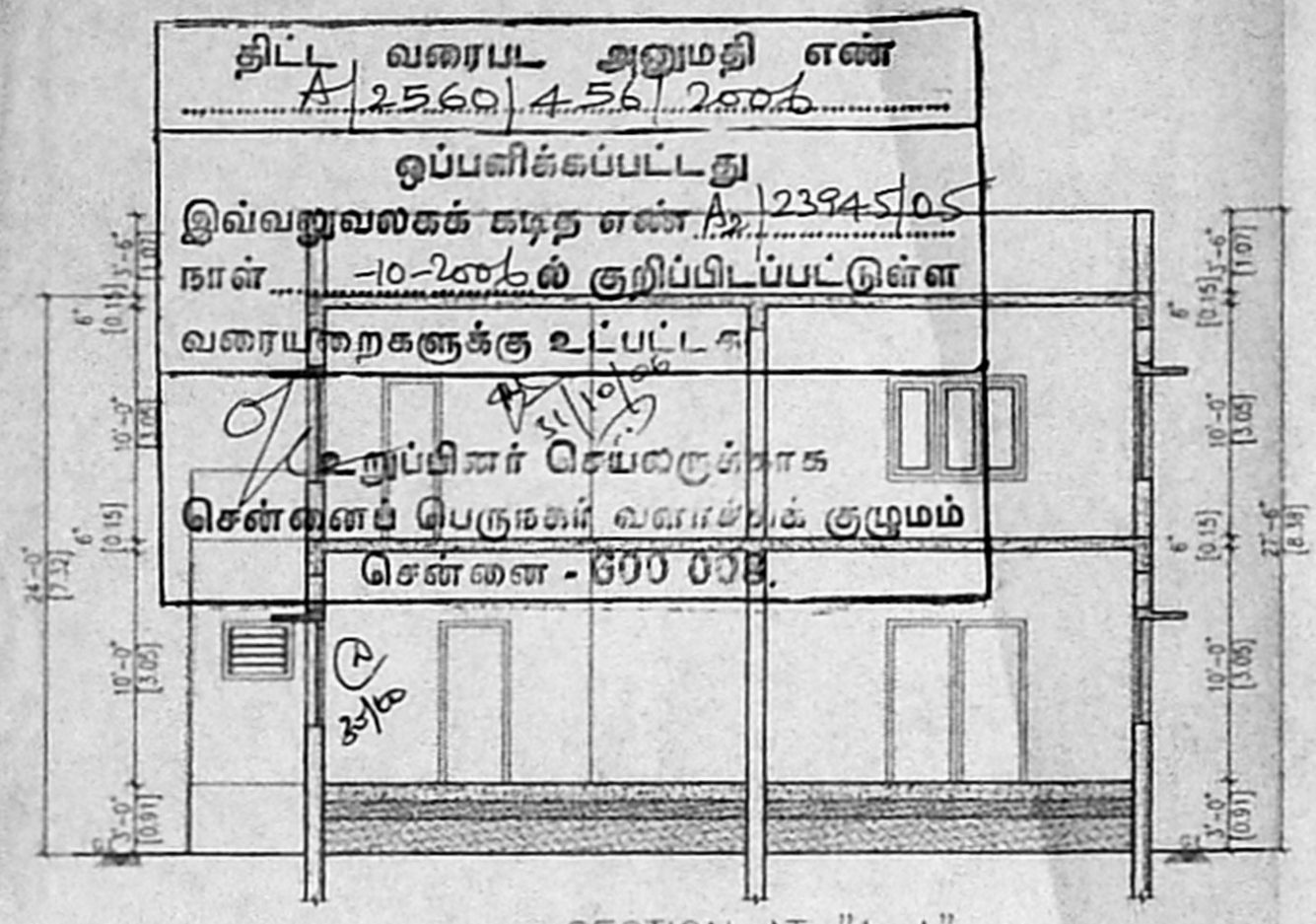

SECTION AT "A-A"

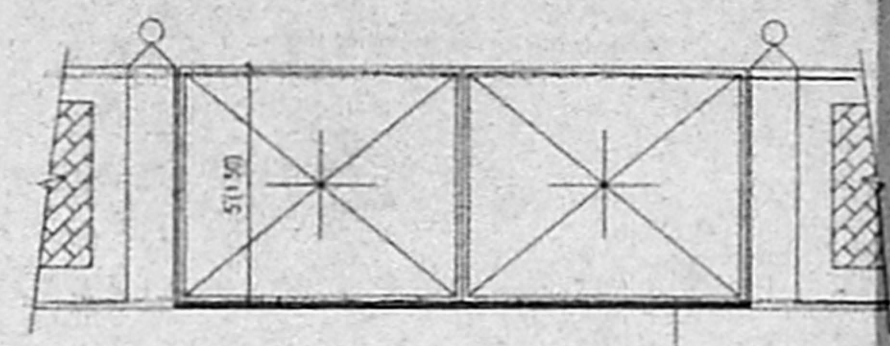

DETAIL OF COMPOUND WALL & GATE
(SCALE 1:50)

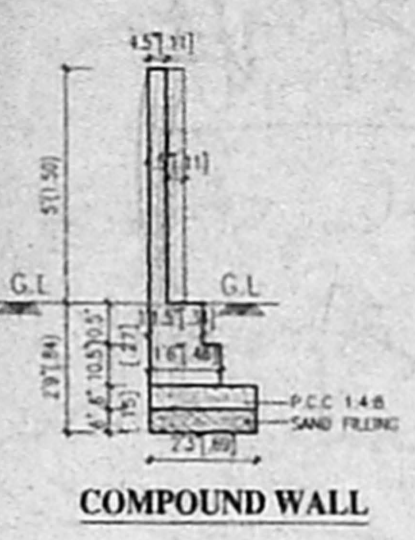

COMPOUND WALL

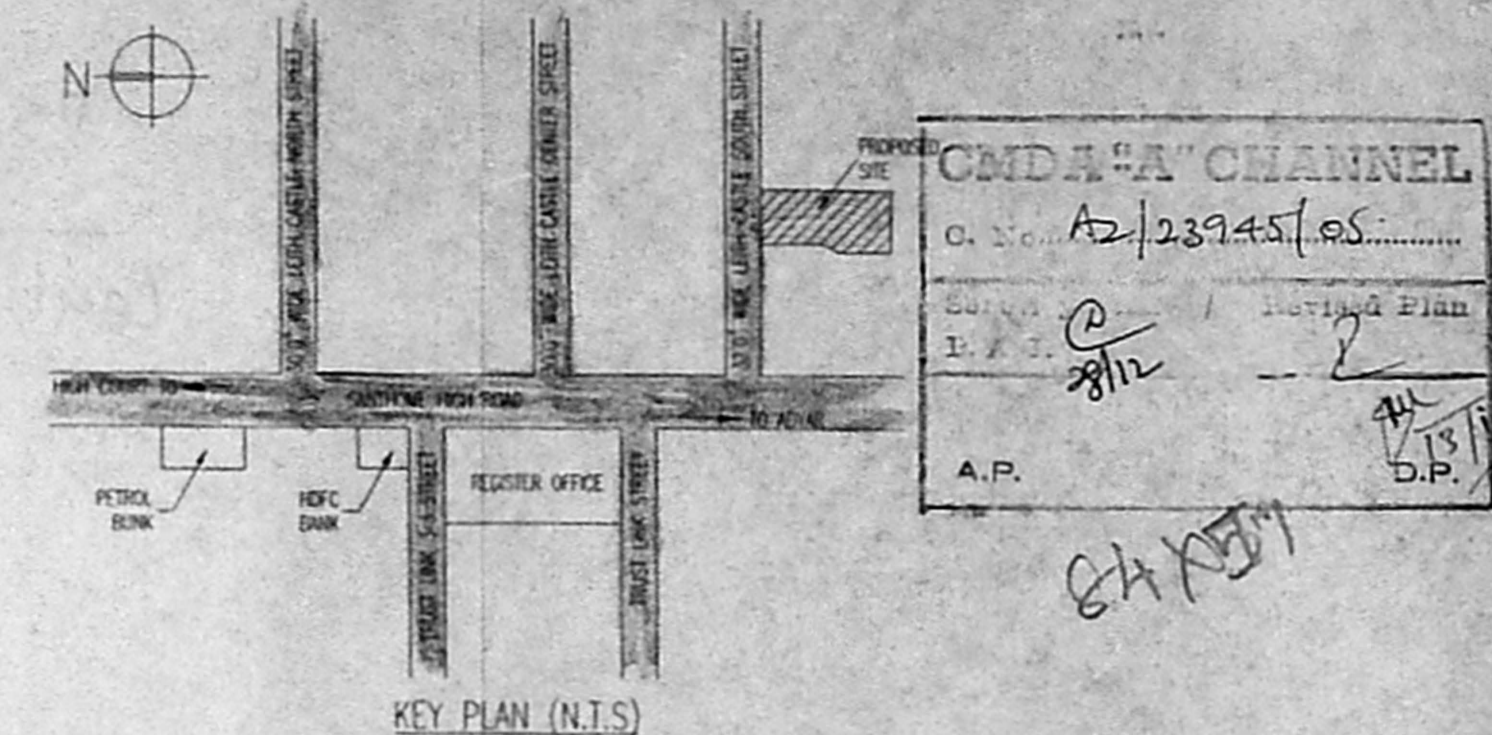

KEY PLAN (N.T.S)

CMDA "A" CHANNEL
 C. No. A2/23745/05
 Date: 12/11/2011
 A.P.

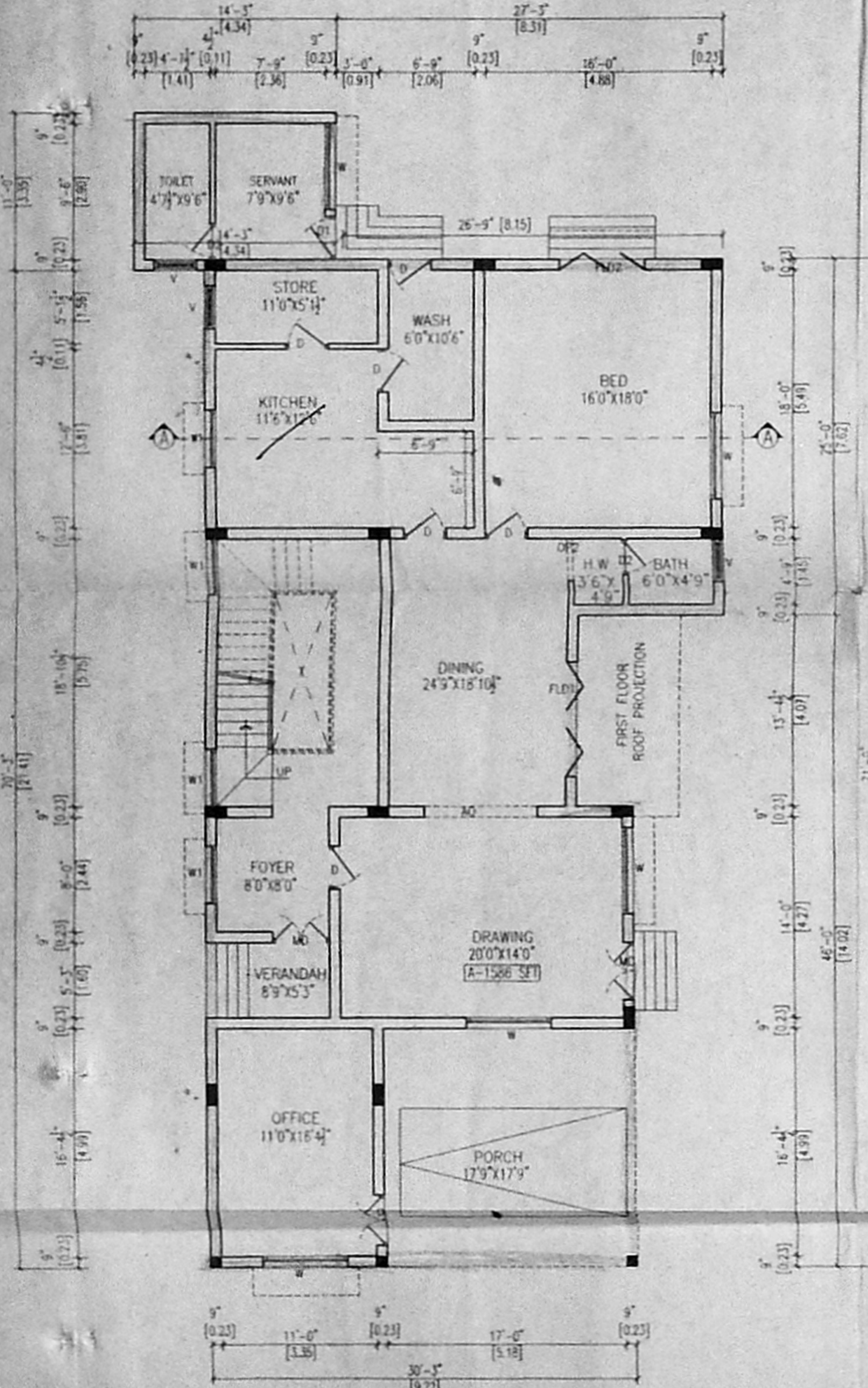

GROUND FLOOR PLAN

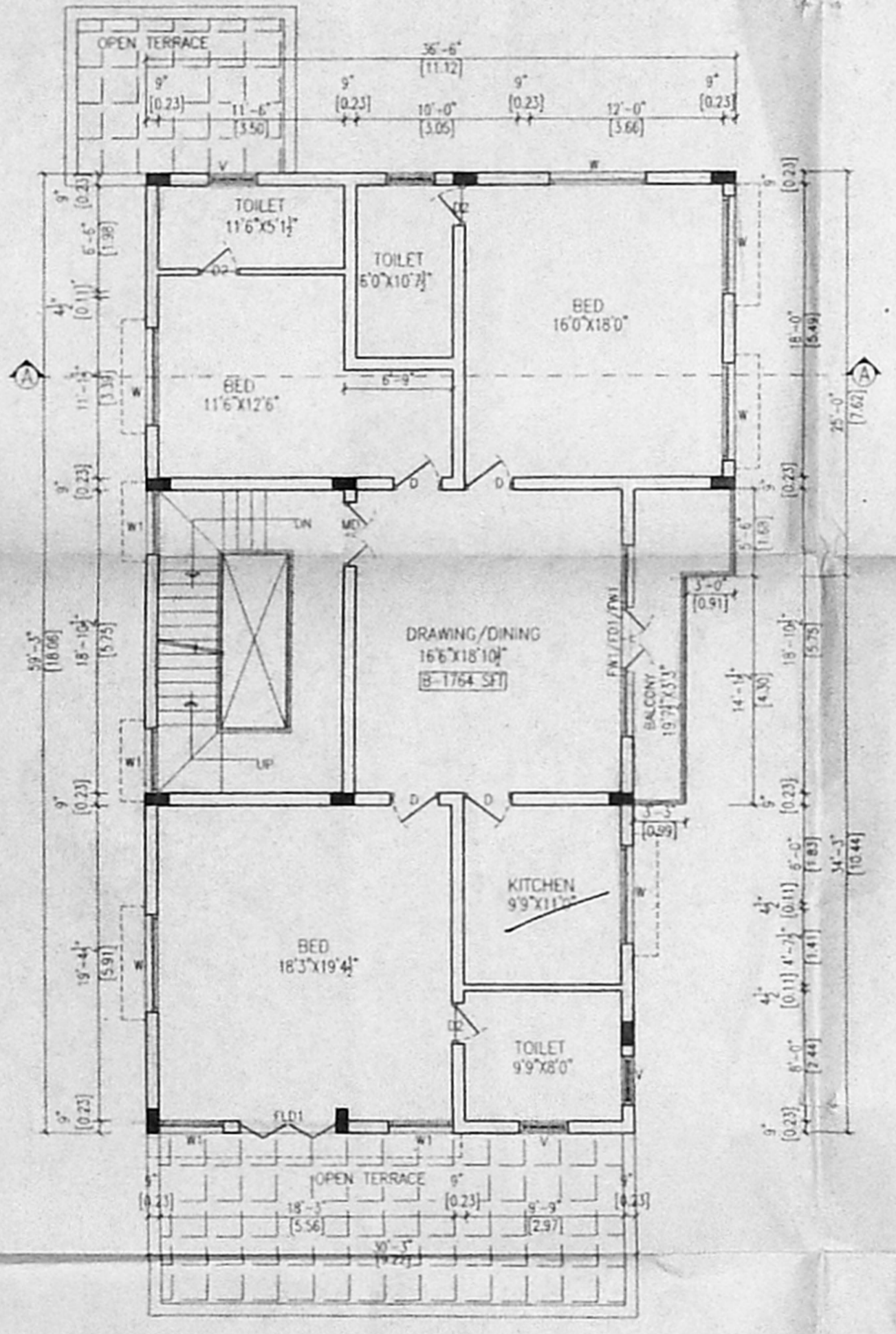

FIRST FLOOR PLAN

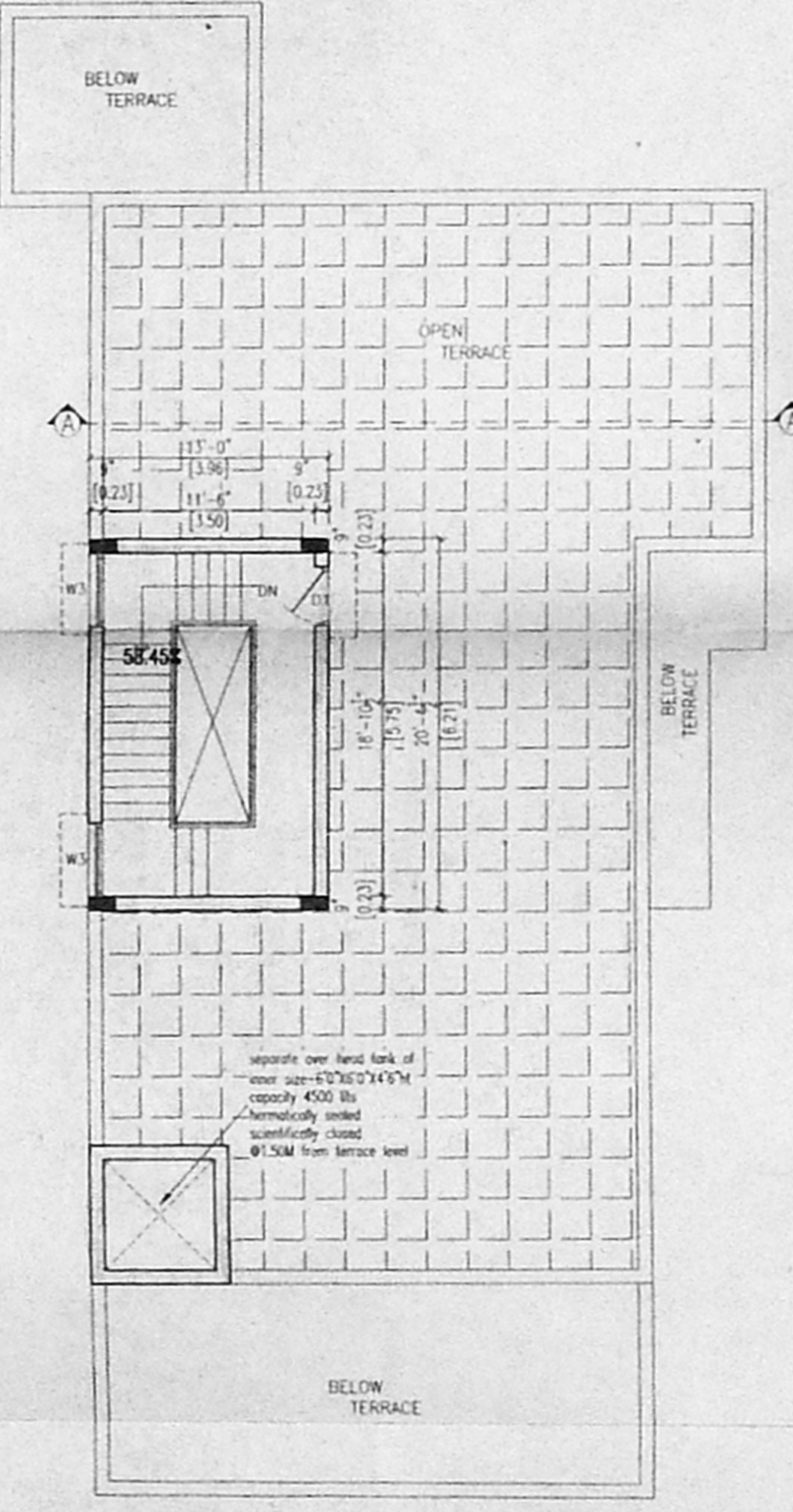

TERRACE FLOOR PLAN

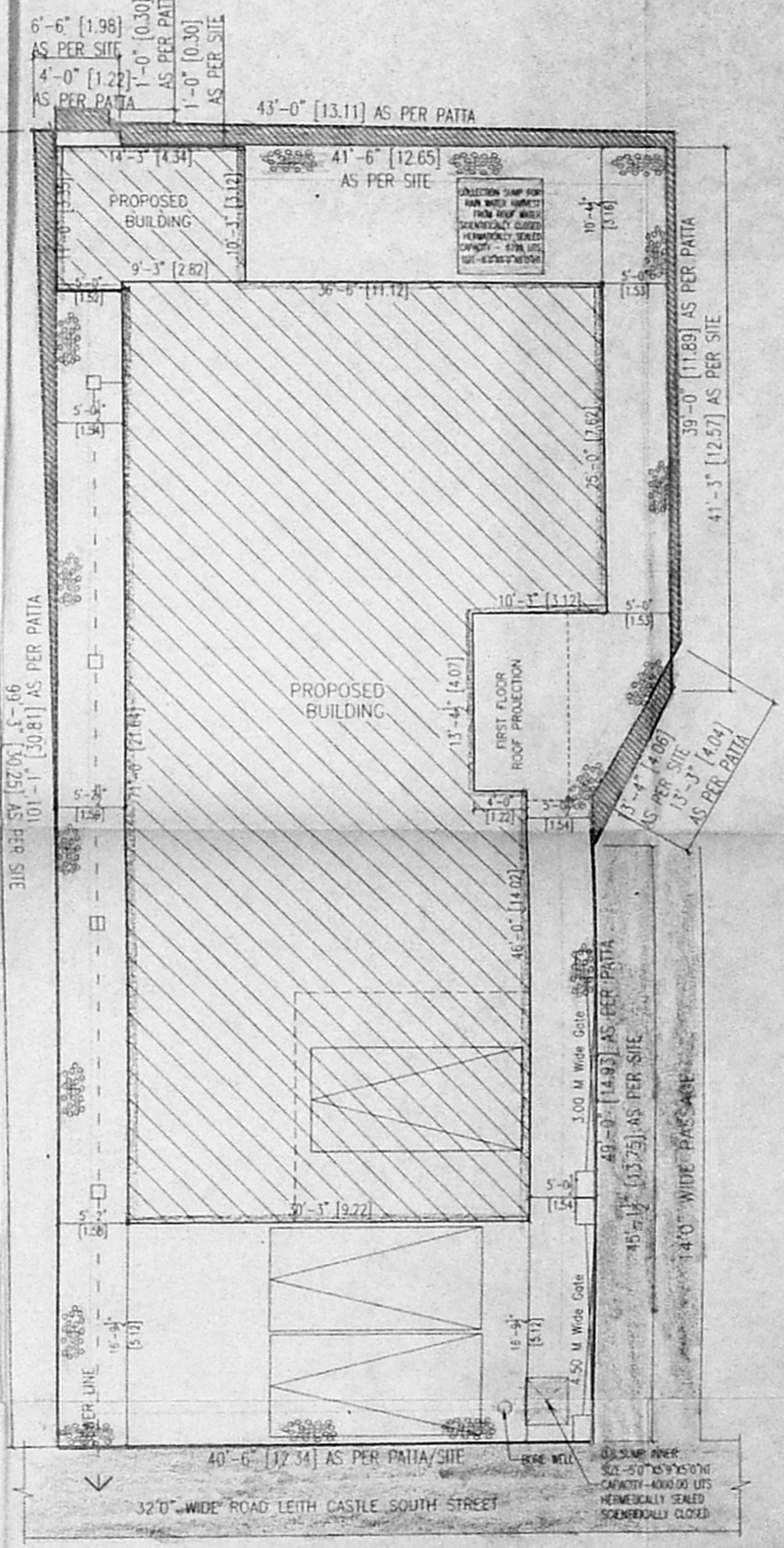

SITE PLAN
(SCALE 1:100)

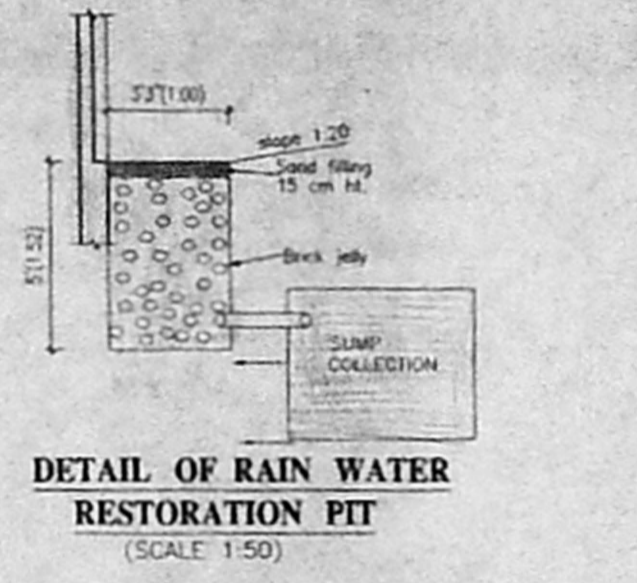

DETAIL OF RAIN WATER RESTORATION PIT
(SCALE 1:50)

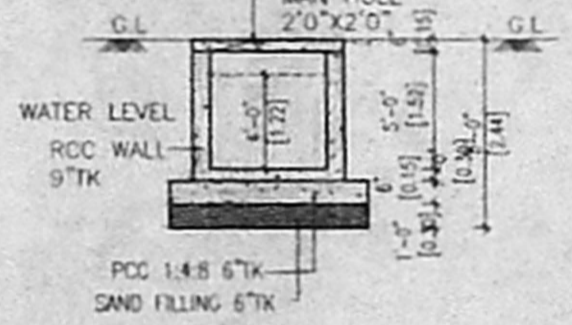

SUMP SECTION

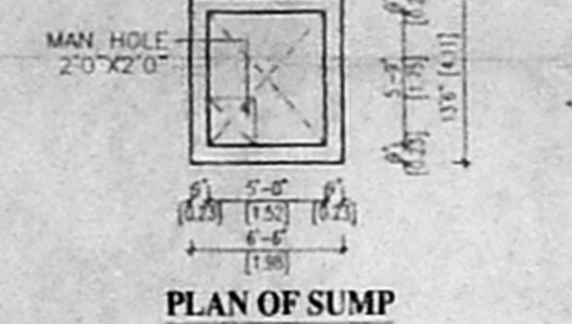

PLAN OF SUMP

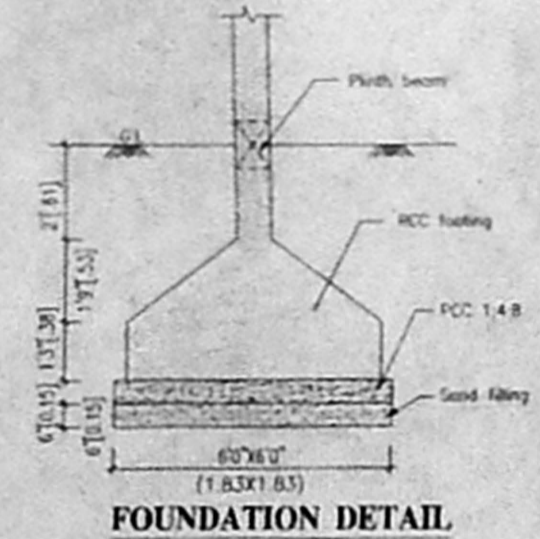

FOUNDATION DETAIL

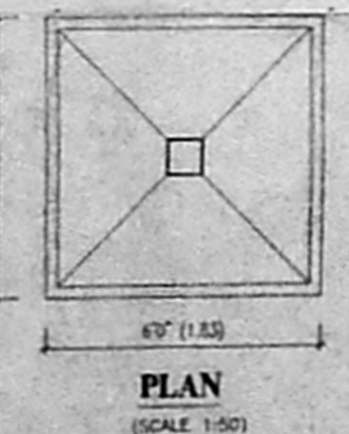

PLAN
(SCALE 1:50)

PLAN SHOWING THE PROPOSED RESIDENTIAL BUILDING AT DOOR NO.10 OLD DOOR NO.11A, 11C, LEITH CASTLE SOUTH STREET, RAJA ANNAMALAI PURAM, CHENAI - 600 028. IN R.S.NO.4573, NEW R.S.NO.4573/24, 4573/37, O.S.NO.739 (PART) BLOCK NO.101 OF CHENNAI DISTRICT. DIVISION NO:-149 ZONE NO:-10
 SCALE - 1:100 (ALL DIMENSION ARE IN FEET AND METRE)

AREA STATEMENT	
GROUND FLOOR	- 2400.00 SFT. 223.04 SQ.M.
FIRST FLOOR	- 1995.00 SFT. 185.40 SQ.M.
TOTAL	- 4395.00 SFT. 408.45 SQ.M.
HEAD ROOM	- 265.00 SFT. 24.63 SQ.M.

SCHEDULE OF JOINERIES	
MD	MAIN DOOR 4'0"X7'0" 0.99X2.13
D	DOOR 3'0"X7'0" 0.91X2.13
D1	DOOR 2'6"X7'0" 0.76X2.13
W	WINDOW 6'0"X4'6" 2.44X1.37
W1	WINDOW 1 4'0"X4'6" 1.22X1.37
FD	FRENCH DOOR 8'0"X7'0" 2.44X2.13
FW1	FRENCH WINDOW 1 4'0"X7'0" 1.22X2.13
V	VENTILATOR 3'0"X2'6" 0.91X0.76

COLOUR INDEX	
PROPOSED	[Color swatch]
ROAD	[Color swatch]
BOUNDARY	[Color swatch]
SEWER LINE	[Color swatch]

SPECIFICATIONS	
1.	FOUNDATION - ISOLATED R.C.FOUNDATION OVER P.C.C. & SAND FILLING
2.	SUPER STRUCTURE - R.C.C.FRAME WORK & BRICK WORK IN 1:6 C.M.
3.	R.C.C. WORK - R.C.C. SLABS, LINTELS, BEAMS AND GUNCHADES IN R.C.C. 1:2:4 WITH SUITABLE REINFORCEMENT
4.	FLOORING - MOSAIC/MARBLE/GRANITE/CERAMIC/TILES
5.	PLASTERING - PLASTERING IN C.M. 1:5 WITH ONE COAT OF CEMENT PAINT
6.	WEATHERING COURSE - BRICK-JELLY LIME CONCRETE LAD IN SLOPE WITH CRUD OIL

SIGNATURE OF OWNER'S
 For PRASANTH RAO PROPERTIES PRIVATE LIMITED
 Director

SIGNATURE OF LICENSED SURVEYOR
 T. SARAVANAN, B.Arch.,
 Registered Architect &
 Class I Licensed Surveyor
 Council Reg. No. CA/91/14340
 Licence No. 261,
 CORPORATION OF CHENNAI
 No. 6, Venus Colony Second Street
 Alwarpet, Chennai-600 018.